

Fort Lee, NJ: I-95 at SR 4

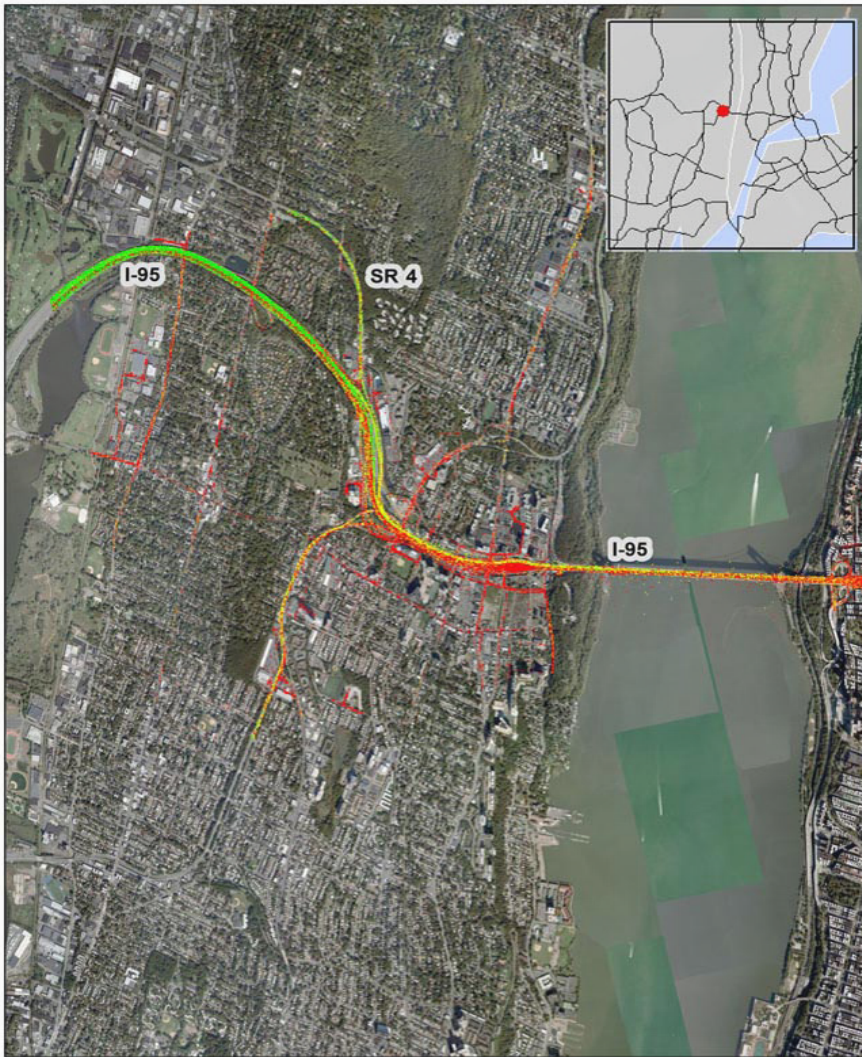

Summary

| | |
|---|--------|
| National Ranking by Congestion Index | 2 |
| Average Speed | 35.3 |
| Peak Average Speed | 24.9 |
| Nonpeak Average Speed | 39.4 |
| Nonpeak/Peak Ratio | 1.6 |
| Peak Average Speed Percent Change 2017 - 2018 | -8.18% |

Average Speed by Time of Day I-95 at SR 4

