

# Port Huron, MI: I-94 at I-69

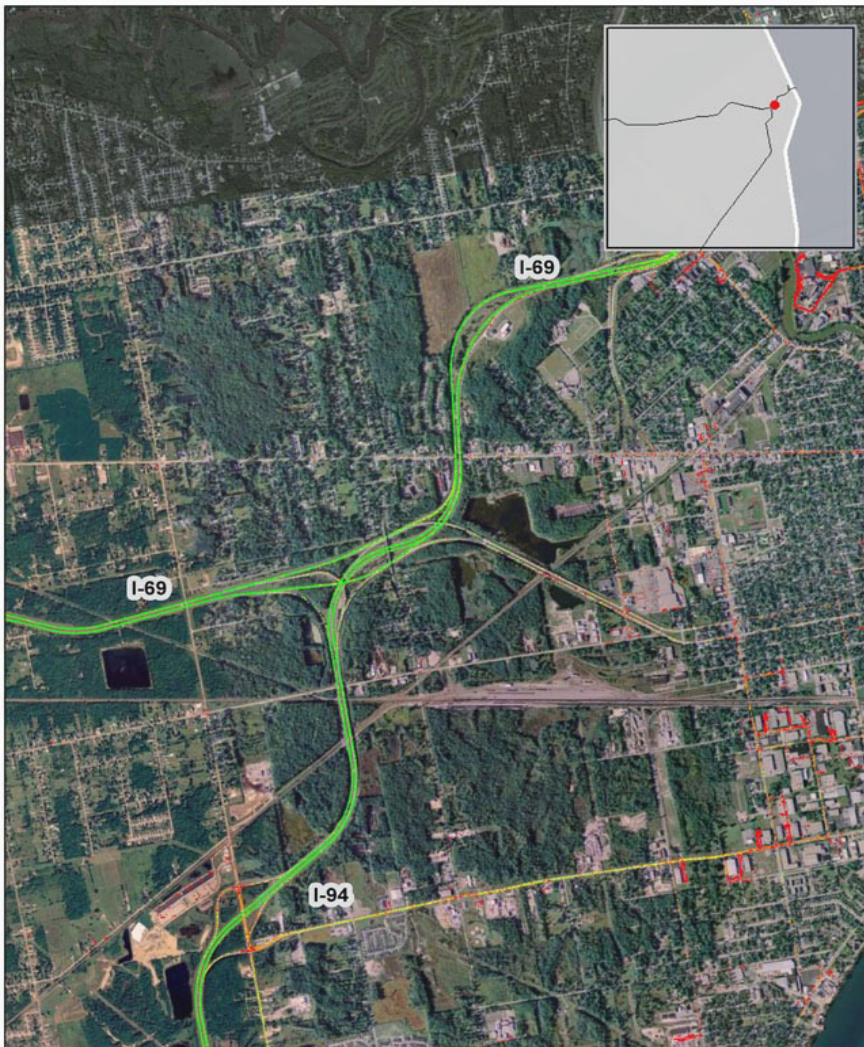

## Summary

|   |         |
|---|---------|
| National Ranking by Congestion Index          | 12      |
| Average Speed                                 | 29.3    |
| Peak Average Speed                            | 30.2    |
| Nonpeak Average Speed                         | 29.0    |
| Nonpeak/Peak Ratio                            | 1.0     |
| Peak Average Speed Percent Change 2017 - 2018 | -19.63% |

## Average Speed by Time of Day I 94 at I-69

