

# Houston, TX: I-10 at I-45

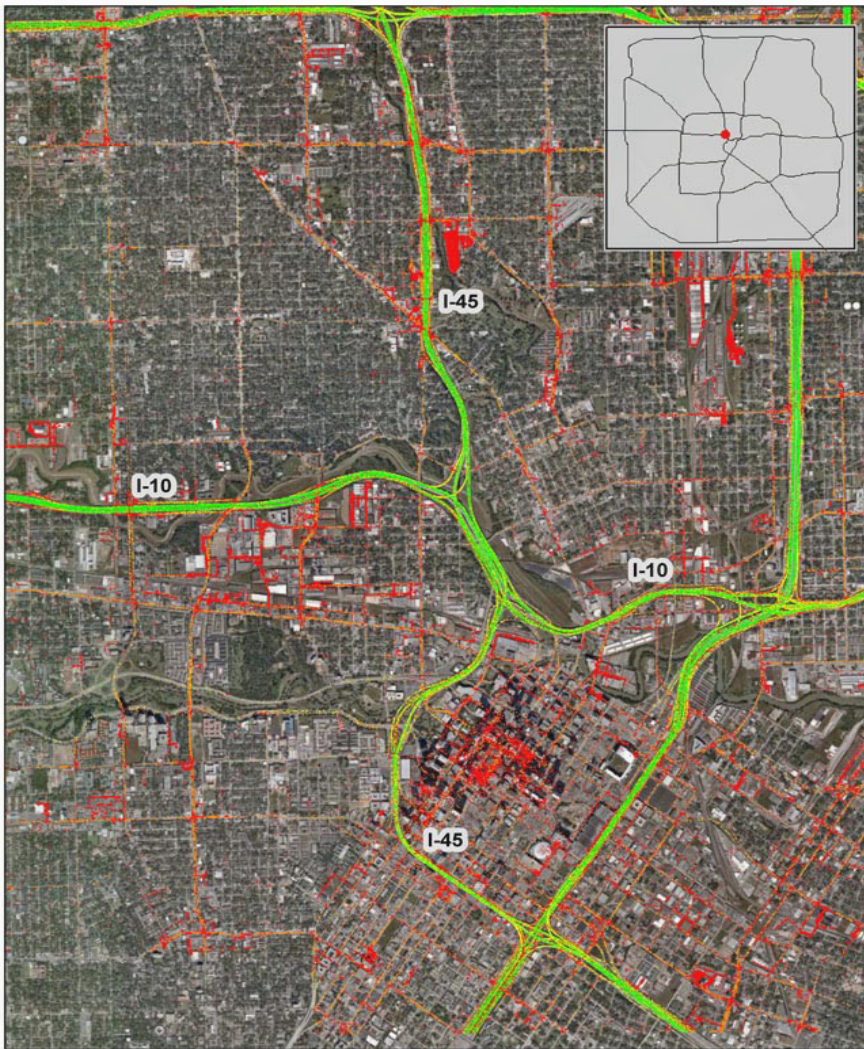

## Summary

National Ranking by Congestion Index	18
Average Speed	42.4
Peak Average Speed	32.0
Nonpeak Average Speed	46.8
Nonpeak/Peak Ratio	1.5
Peak Average Speed Percent Change 2017 - 2018	2.60%

## Average Speed by Time of Day I-10 at I-45

