

Dallas, TX: I-45 at I-30

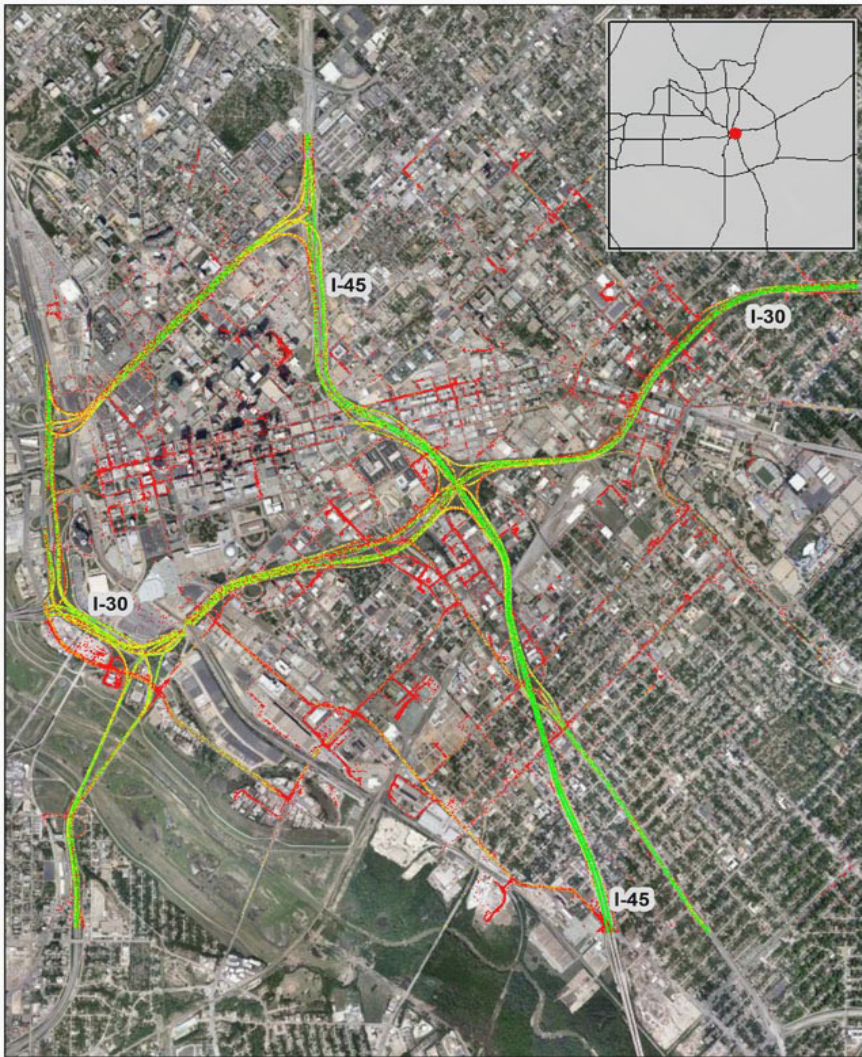

Summary

National Ranking by Congestion Index	29
Average Speed	40.3
Peak Average Speed	28.8
Nonpeak Average Speed	45.8
Nonpeak/Peak Ratio	1.6
Peak Average Speed Percent Change 2017 - 2018	6.72%

Average Speed by Time of Day I-45 at I-30

