

# Birmingham, AL: I-65 at I-20

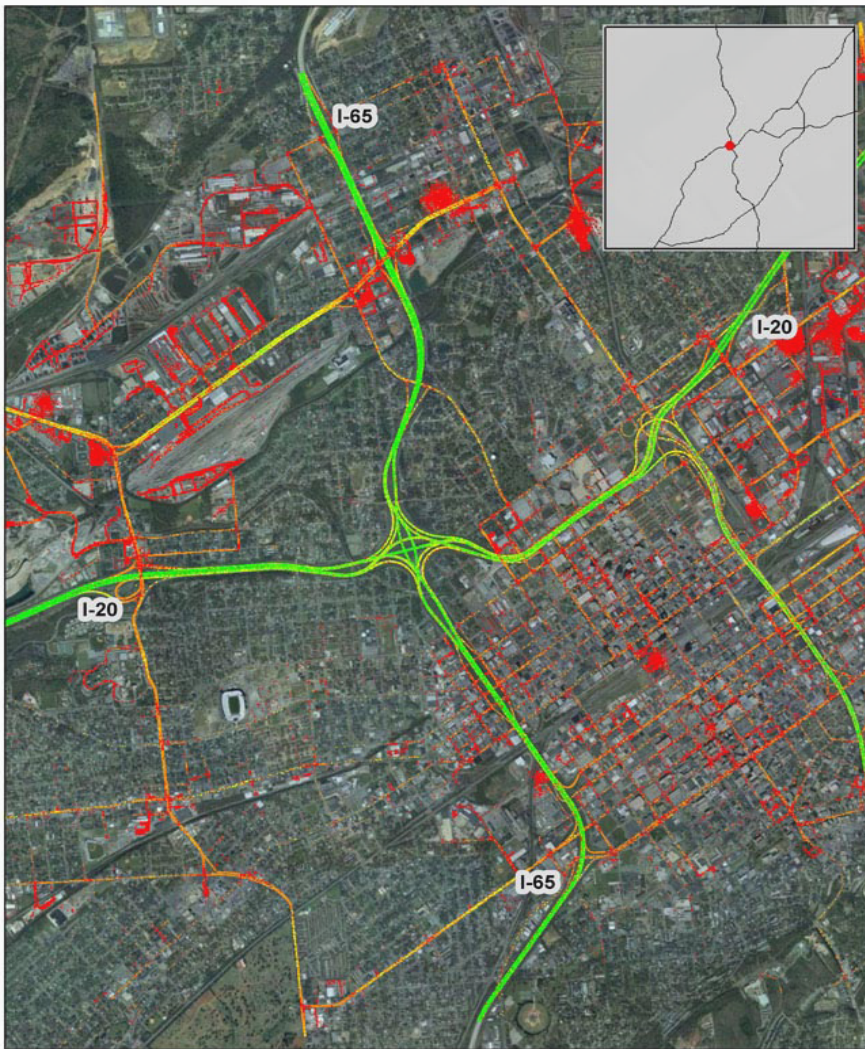

## Summary

|   |        |
|---|--------|
| National Ranking by Congestion Index          | 80     |
| Average Speed                                 | 50.3   |
| Peak Average Speed                            | 45.0   |
| Nonpeak Average Speed                         | 52.6   |
| Nonpeak/Peak Ratio                            | 1.2    |
| Peak Average Speed Percent Change 2017 - 2018 | -4.39% |

## Average Speed by Time of Day I-65 at I-20

