Los Angeles, CA: I-110 at I-105

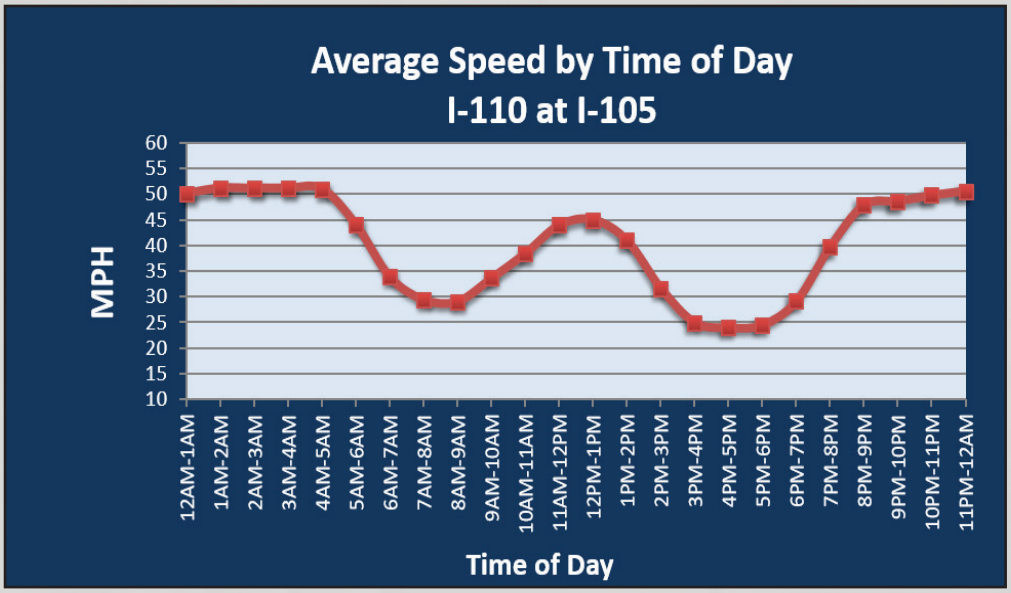

Summary
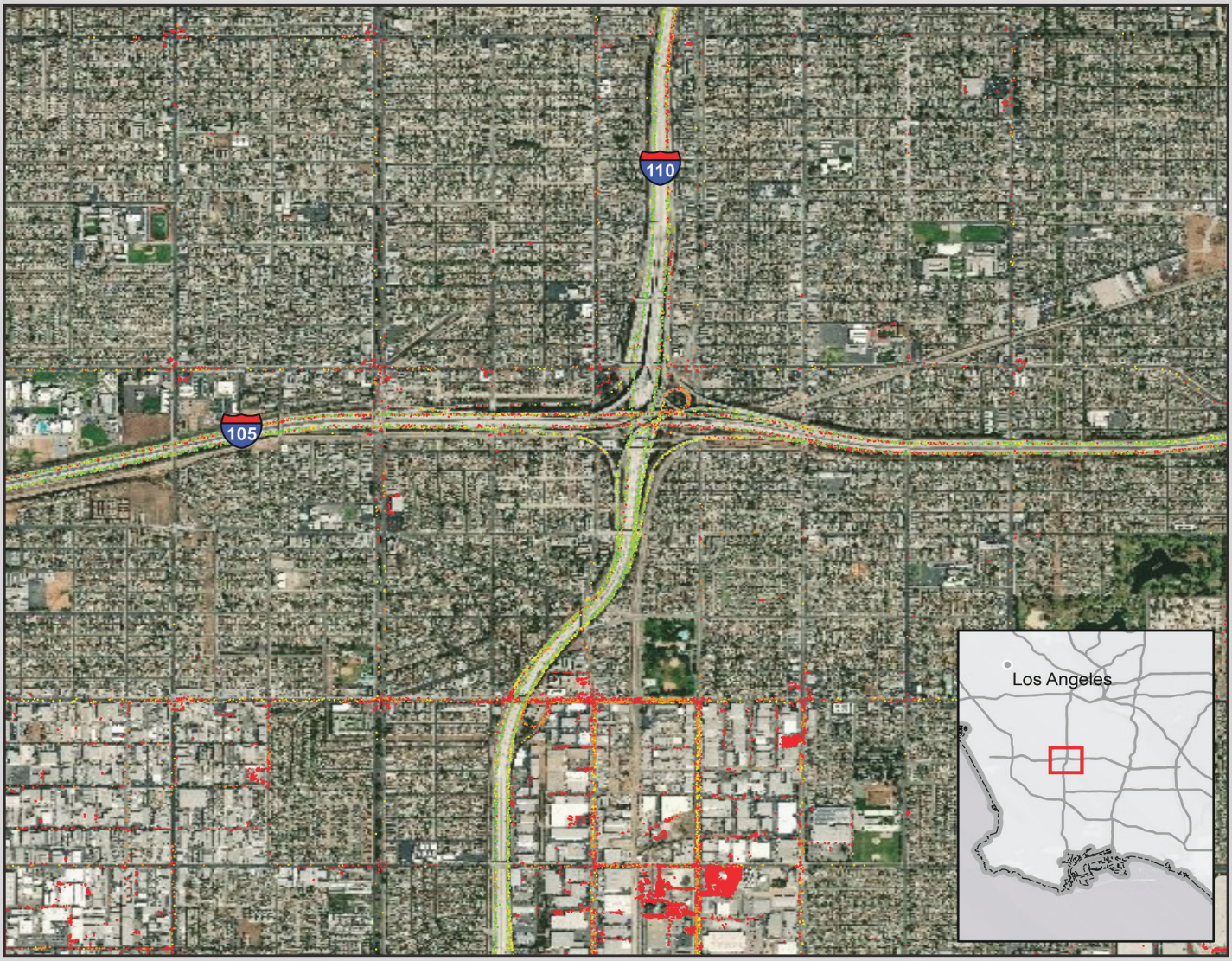
National Ranking by Congestion Index	63
Average Speed	37.9
Peak Average Speed	28.5
Nonpeak Average Speed	42.3
Nonpeak/Peak Ratio	1.49
Peak Average Speed Percent Change 2018 - 2019	2.0%