Seattle, WA: I-90 at I-405

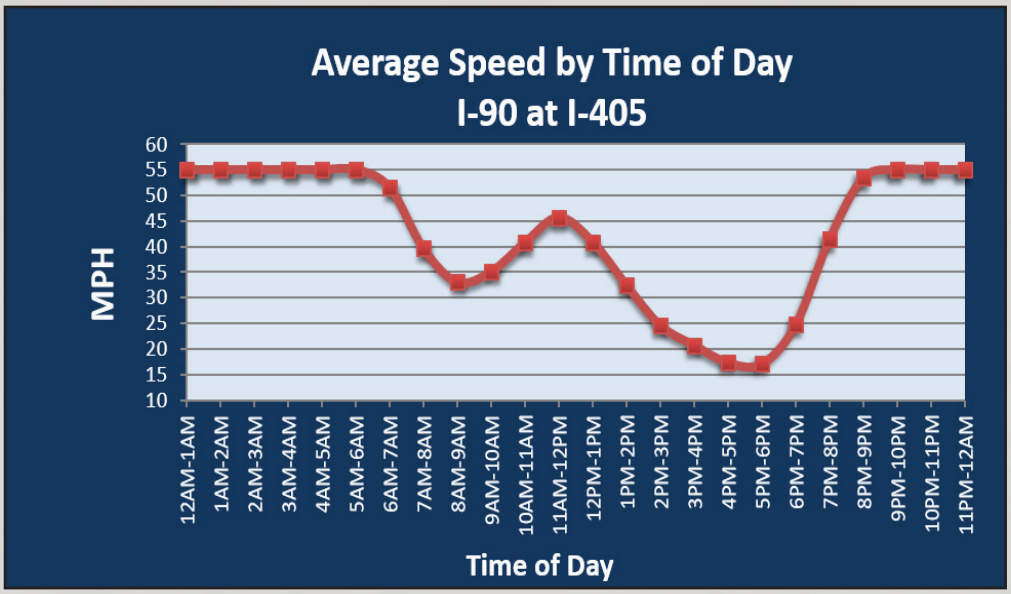
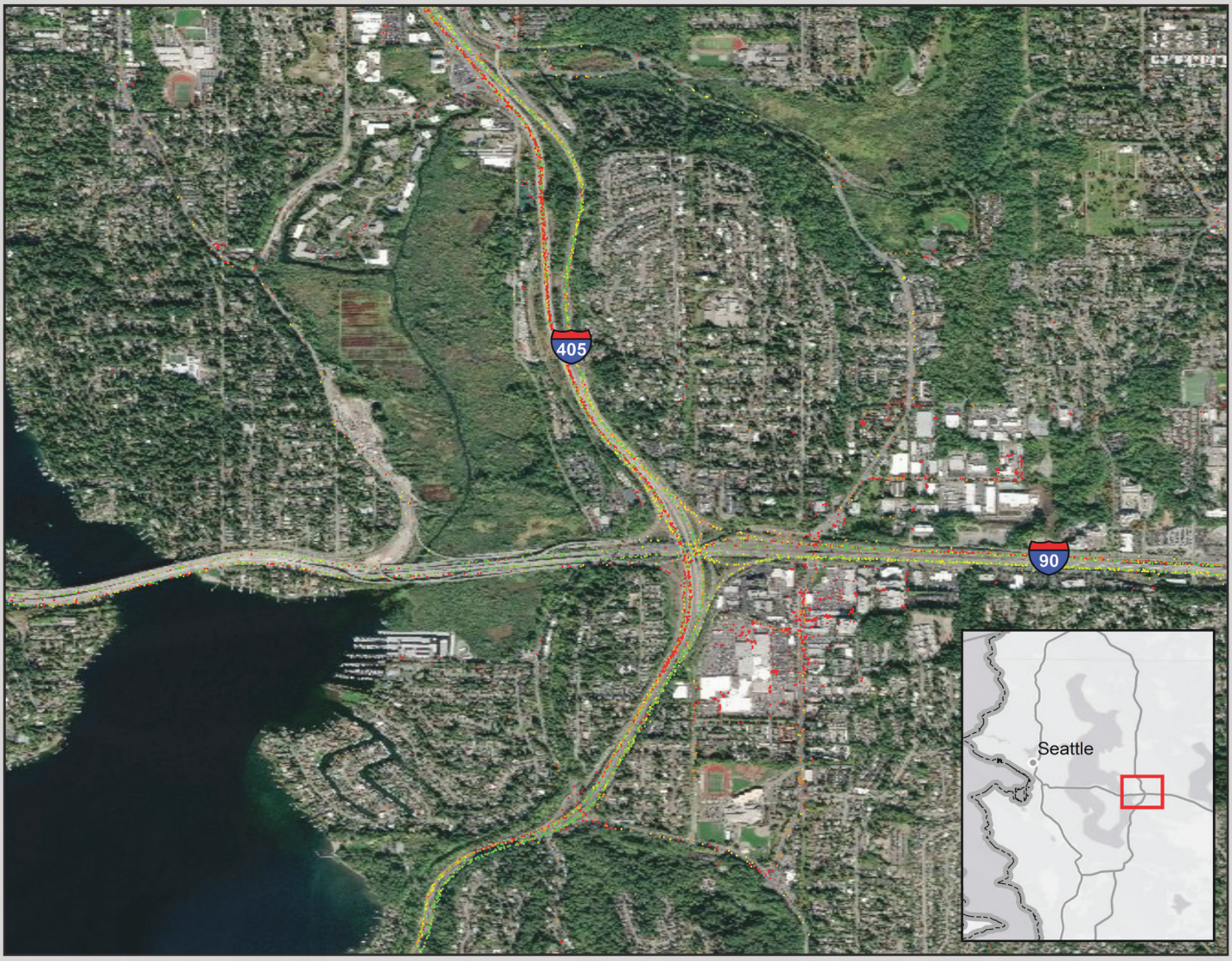
Summary	
National Ranking by Congestion Index	76
Average Speed	36.6
Peak Average Speed	28.6
Nonpeak Average Speed	40.4
Nonpeak/Peak Ratio	1.42
Peak Average Speed Percent Change 2018 - 2019	1.0%