

Chicago, IL: I-290 at I-90/I-94

Average Speed by Time of Day
I-290 at I-90/I-94

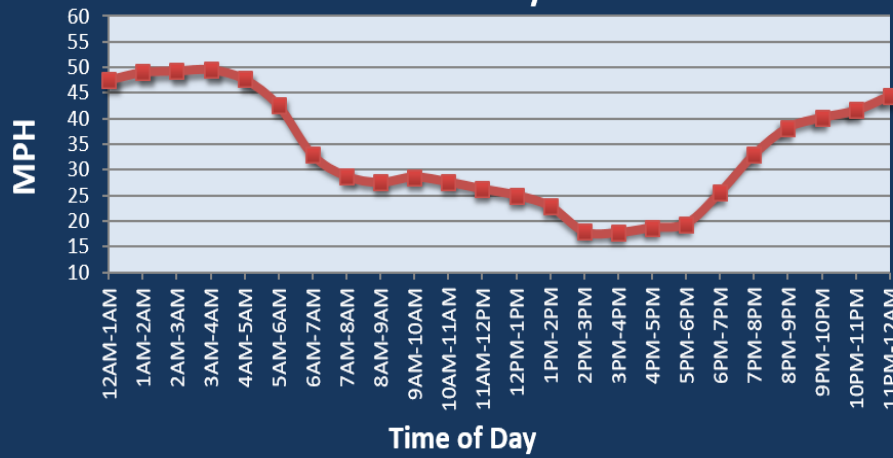

Summary

National Ranking by Congestion Index	6
Average Speed	28.8
Peak Average Speed	25.4
Nonpeak Average Speed	30.1
Nonpeak/Peak Ratio	1.19
Peak Average Speed Percent Change 2019 - 2020	57.6%



Chicago, IL: I-90 at I-94 (South)

Average Speed by Time of Day
I-90 at I-94 (South)

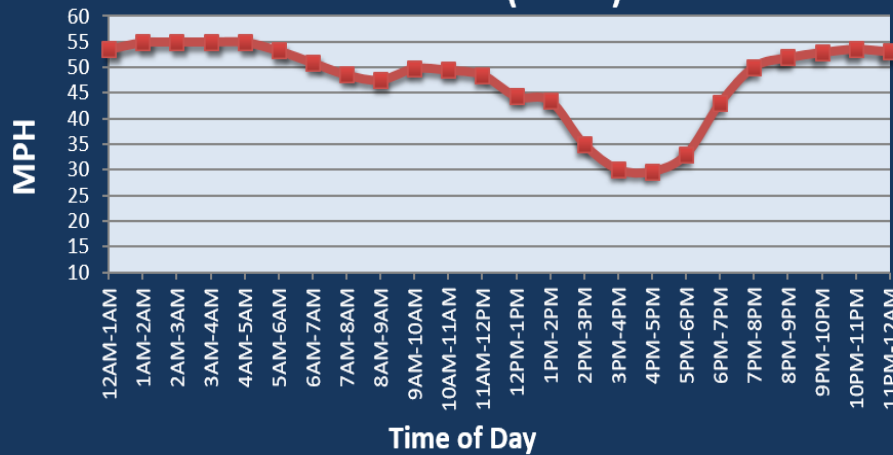

Summary

National Ranking by Congestion Index	19
Average Speed	45.5
Peak Average Speed	41.3
Nonpeak Average Speed	47
Nonpeak/Peak Ratio	1.14
Peak Average Speed Percent Change 2019 - 2020	30.0%

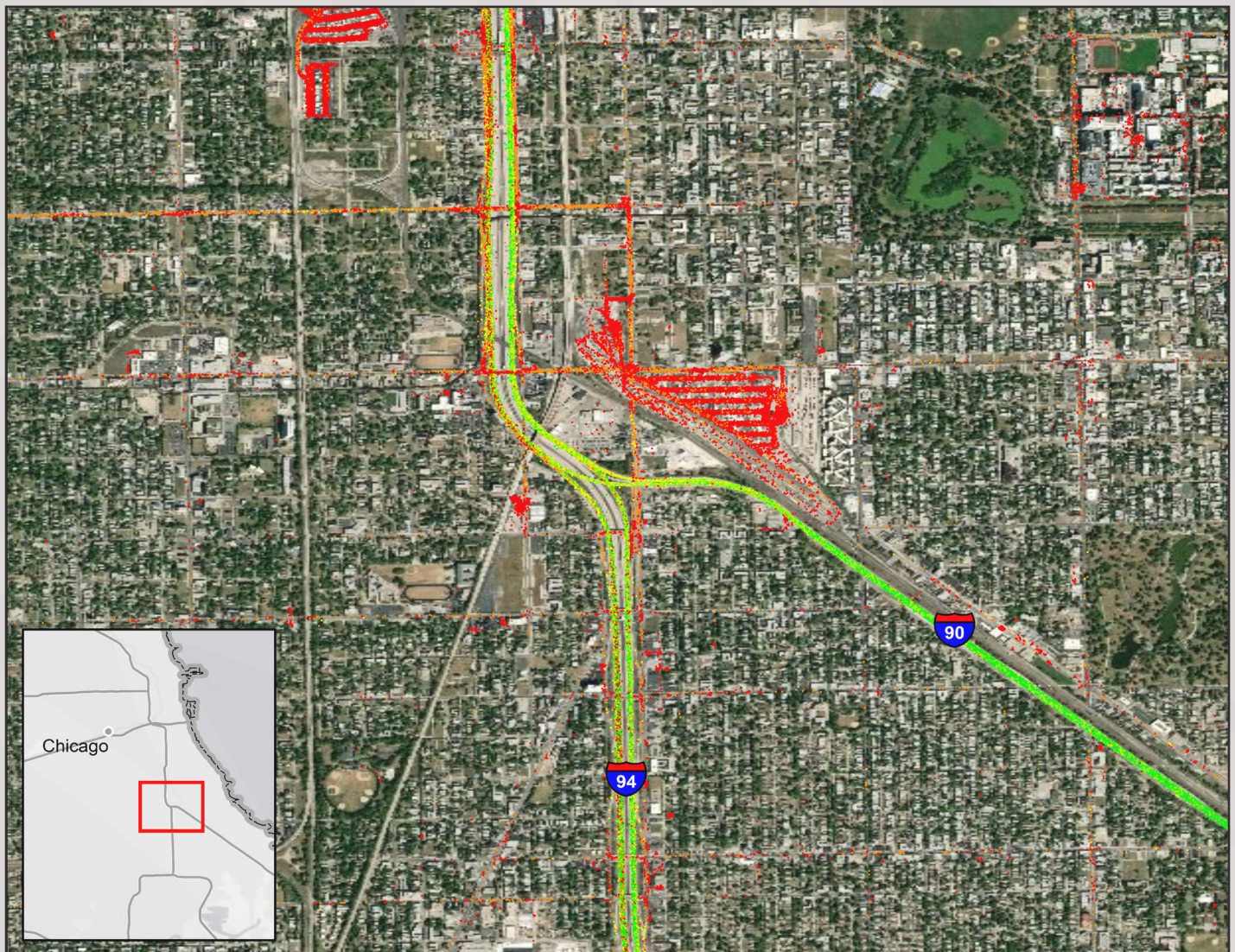

Chicago, IL: I-80 at I-94

Average Speed by Time of Day
I-80 at I-94

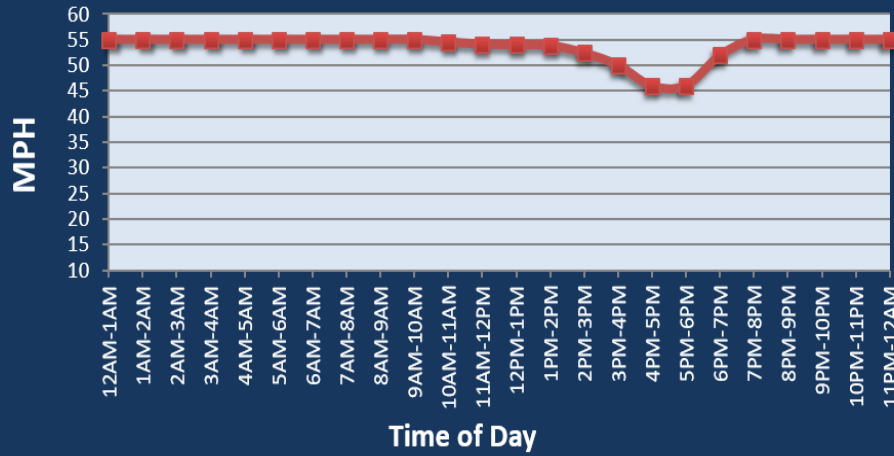

Summary

National Ranking by Congestion Index	42
Average Speed	53.3
Peak Average Speed	51.3
Nonpeak Average Speed	54.1
Nonpeak/Peak Ratio	1.05
Peak Average Speed Percent Change 2019 - 2020	8.7%

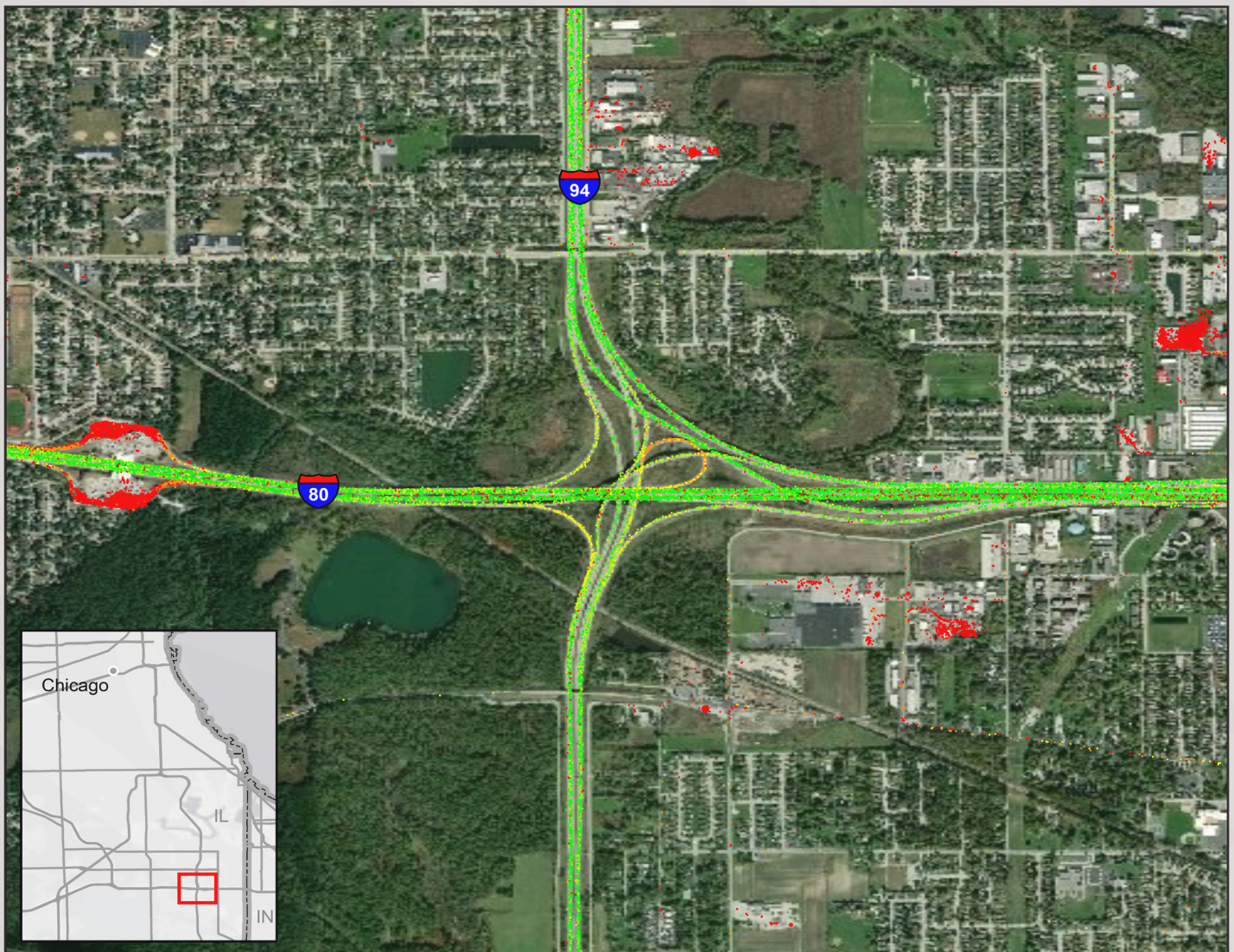

Chicago, IL: I-90 at I-94 (North)

Average Speed by Time of Day
I-90 at I-94 (North)

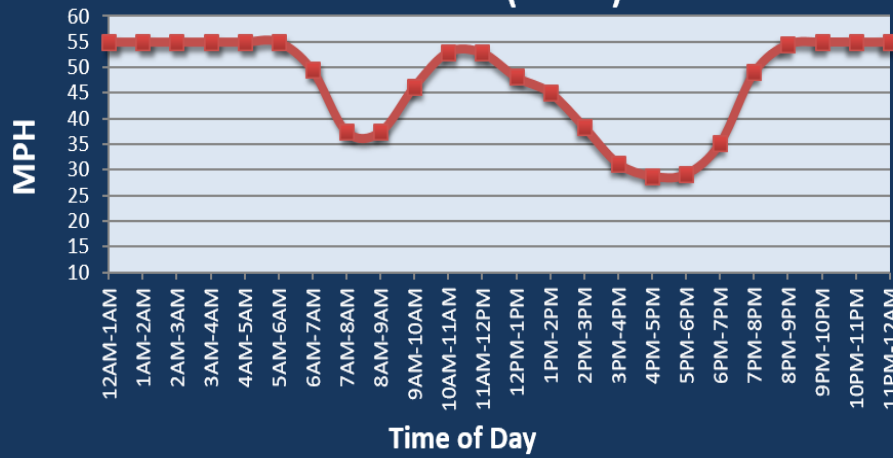

Summary

National Ranking by Congestion Index	49
Average Speed	45.3
Peak Average Speed	36.2
Nonpeak Average Speed	49.1
Nonpeak/Peak Ratio	1.36
Peak Average Speed Percent Change 2019 - 2020	118.2%

