

# Fort Lee, NJ: I-95 at SR 4

**Average Speed by Time of Day  
I-95 at SR 4**

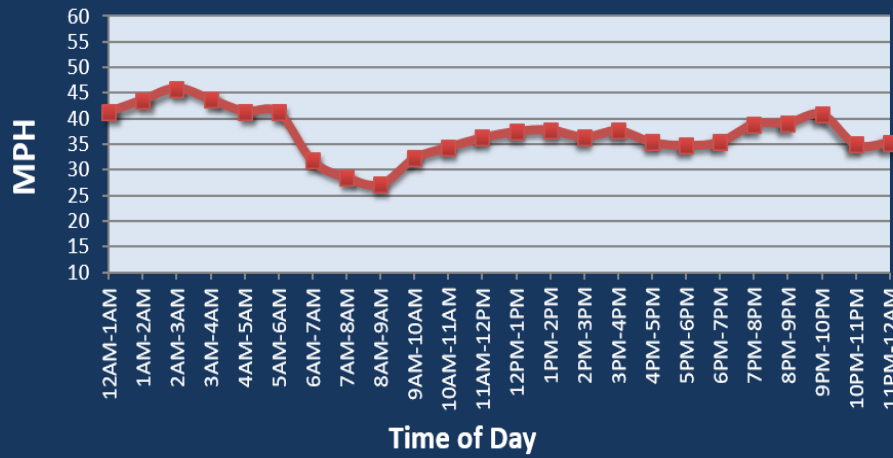

## Summary

National Ranking by Congestion Index	1
Average Speed	36.5
Peak Average Speed	31.3
Nonpeak Average Speed	38.5
Nonpeak/Peak Ratio	1.23
Peak Average Speed Percent Change 2019 - 2020	39.4%

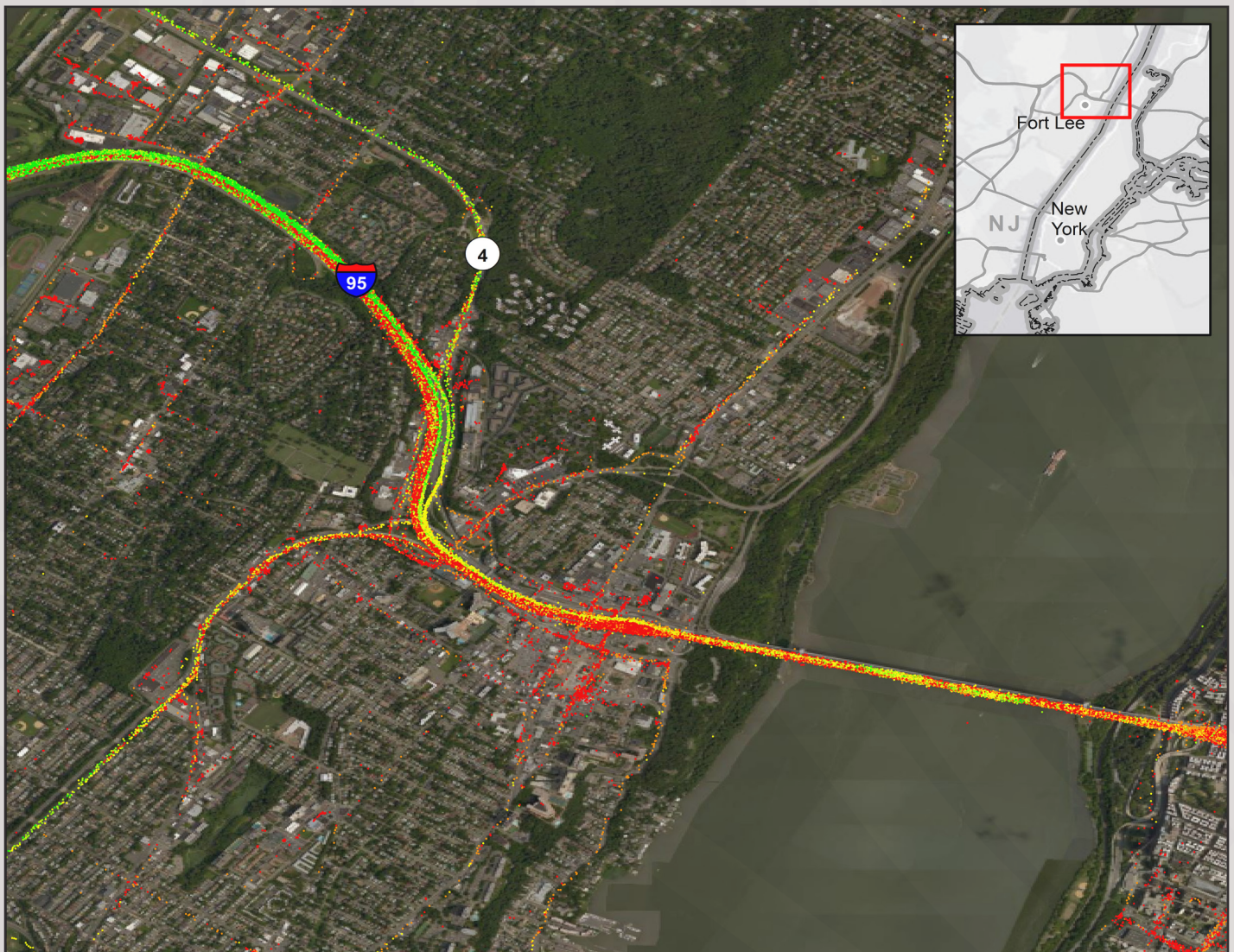



# Camden, NJ: I-76 at I-676

**Average Speed by Time of Day  
I-76 at I-676**

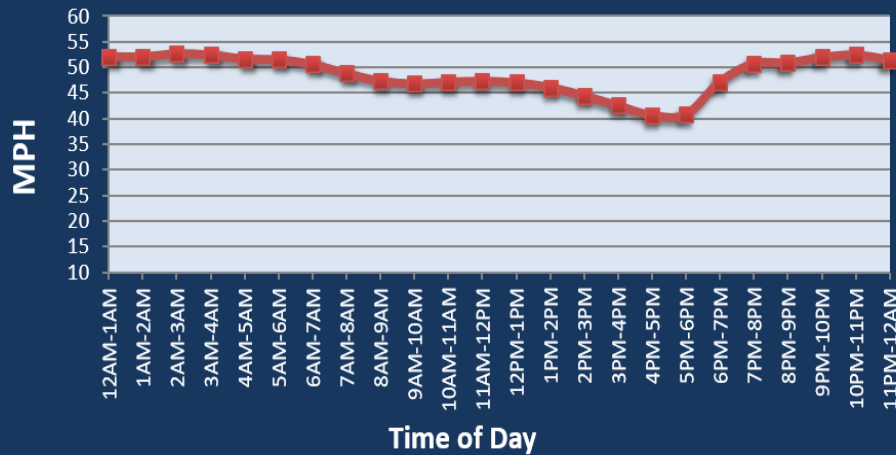

## Summary

National Ranking by Congestion Index	70
Average Speed	47.5
Peak Average Speed	46.4
Nonpeak Average Speed	47.9
Nonpeak/Peak Ratio	1.03
Peak Average Speed Percent Change 2019 - 2020	15.2%

