Baton Rouge, LA: I-10 at I-110

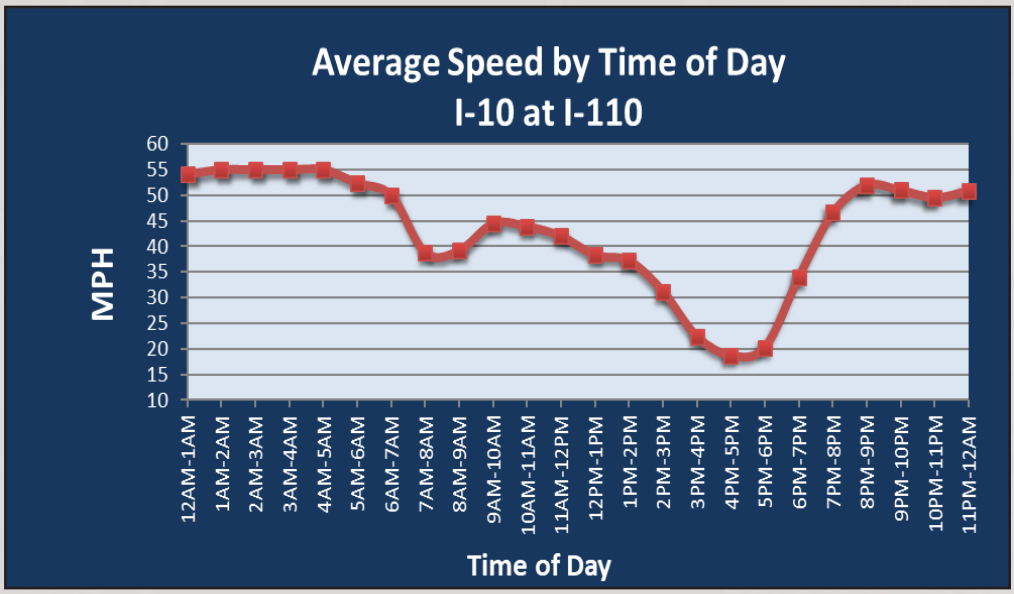
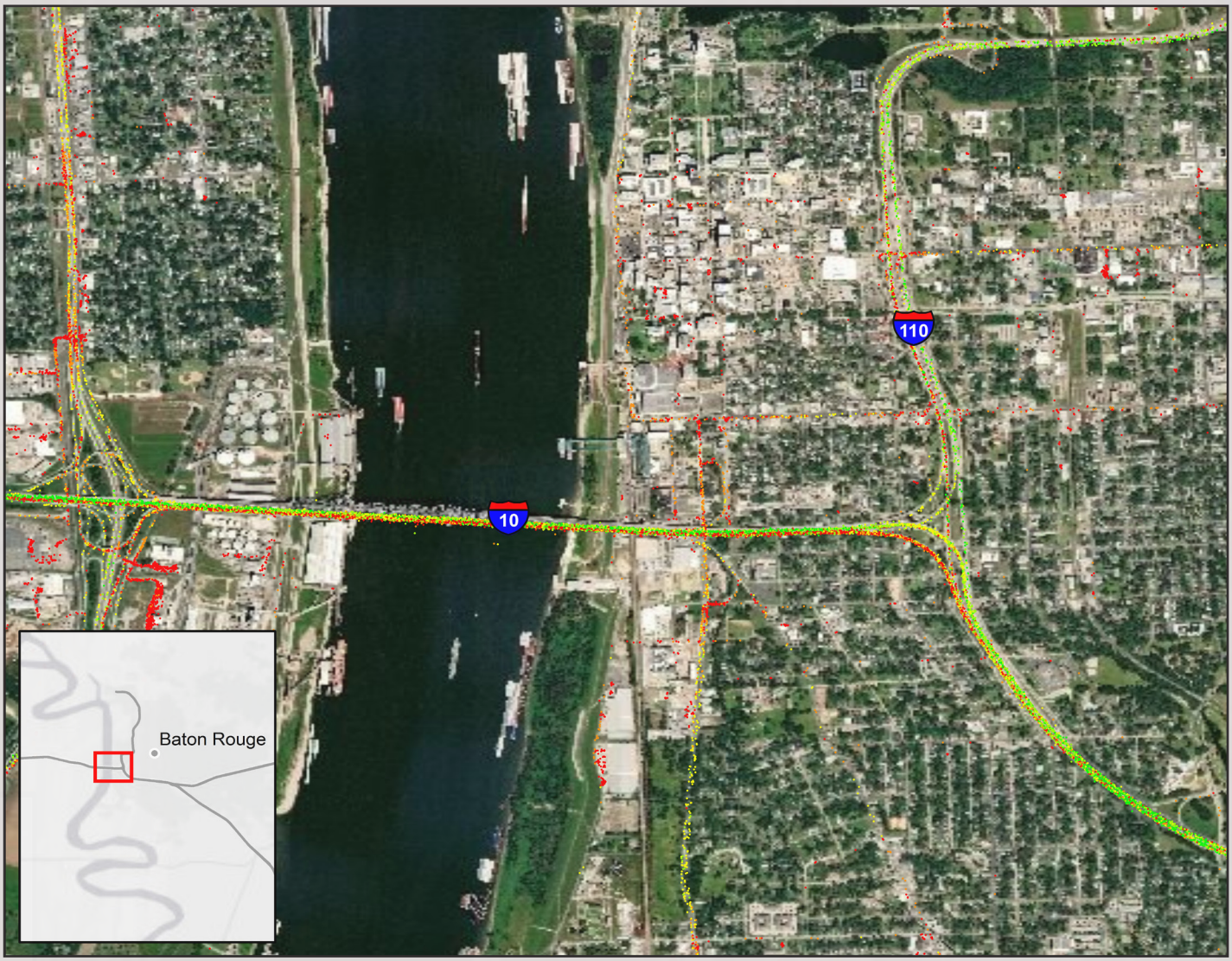
Summary	
National Ranking by Congestion Index	20
Average Speed	38.2
Peak Average Speed	30.7
Nonpeak Average Speed	42
Nonpeak / Peak Ratio	1.37
Peak Average Speed Percent Change 2021 - 2022	0.3%